

Your photo!!
45mm x 45mm

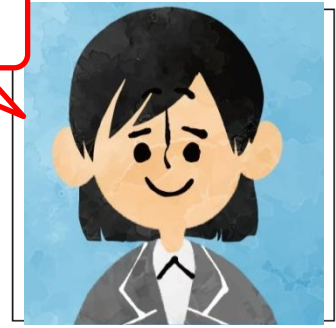

*Official use only

Write your name
same as passport

Surname (as shown in passport) NIL

Given and middle names (as shown in passport) Khin Khin

Other names (including any other names you are or have been known by)

NIL

Where you born [city(Region)country]

Date of birth 31/Jun/1990 Place of birth Yangon / Myanmar

Sex: Male Female Marital status: Single Married Widowed Divorced

Nationality or citizenship Myanmar

Former and/or other nationalities or citizenships NIL

Please CHECK appropriate box

ID No. issued to you by your government 12/Da Ga Na(N)123

Passport type: Diplomatic Official Ordinary Other

Please CHECK appropriate box

Passport No. MA000333

Place of issue Yangon

Date of issue 10/Sep/2015

Issuing authority Ministry of Home Affairs

Date of expiry 09/Sep/2020

Purpose of visit to Japan ex: Visiting sister, Business meeting, Attending seminar etc...

Intended length of stay in Japan 15 days

Date of arrival in Japan 11.Nov.2019

Port of entry into Japan Narita Name of ship or airline ANA(NH814)

Names and addresses of hotels or persons with whom applicant intends to stay

Name Hotel Tokyo Tel. 03-0003-3333

Address 123-1, Ichiban Cho, Chiyoda Ku, Tokyo

Hotel or Friend's house or Sister's house ect..
Where are you going to stay in Japan?

Dates and duration of previous stays in Japan 20.May.2016~25.May.2016

Have you ever been to Japan? If
FIRST trip ,please write [NO]

Your current residential address (if you have more than one address, please list them all)

Address No.100 Natmauk Road, Bahan Township, Yangon, Myanmar

Tel. 01-549777 Mobile No. 09-12333333

Current profession or occupation and position Company staff of MM company

About your job

Name and address of employer

Name U KYAW MAUNG Tel. 09-32111111

Address No.222 Kaba Aye Pagoda Road,Ward No.10,Mayangone Township, Yangon

*Partner's profession/occupation (or that of parents, if applicant is a minor):

THET AUNG, Doctor at the Yangon General Hospital

About your husband or wife

Guarantor or reference in Japan (Please provide details of the guarantor or the person to be visited in Japan)

Name Mr. Taro Yamada

Tel. 03-0000-0002



Address 22-2, Nibancho, Chiyoda Ku, Tokyo

About your guarantor

Date of birth 31.Oct.1980
(Day)/(Month)/(Year)

Sex: Male Female

Relationship to applicant Business partner

Profession or occupation and position Company employee, Director, XXXcompany

Nationality and immigration status Japanese

Inviter in Japan (Please write 'same as above' if the inviting person and the guarantor are the same)

Name Same as above

Tel.

About your inviter

Address

Date of birth
(Day)/(Month)/(Year)

Sex: Male Female

Relationship to applicant

Profession or occupation and position

Nationality and immigration status

*Remarks/Special circumstances, if any

Have you ever:

Please CHECK appropriate box

● been convicted of a crime or offence in any country?

Yes

No

● been sentenced to imprisonment for 1 year or more in any country?*

Yes

No

● been deported or removed from Japan or any country for overstaying your visa or violating any law or regulation?

Yes

No

● been convicted and sentenced for a drug offence in any country in violation of law concerning narcotics, marijuana, opium, stimulants or psychotropic substances?*

Yes

No

● engaged in prostitution, or in the intermediation or solicitation of a prostitute for other persons, or in the provision of a place for prostitution, or any other activity directly connected to prostitution?

Yes

No

● committed trafficking in persons or incited or aided another to commit such an offence?

Yes

No

** Please tick "Yes" if you have received any sentence, even if the sentence was suspended.

If you answered "Yes" to any of the above questions, please provide relevant details.

Details

"I hereby declare that the statement given above is true and correct. I understand that immigration status and period of stay to be granted are decided by the Japanese immigration authorities upon my arrival. I understand that possession of a visa does not entitle the bearer to enter Japan upon arrival at port of entry if he or she is found inadmissible."

"I hereby consent to the provision of my personal information (by an accredited travel agent, within its capacity of representing my visa application) to the Japanese embassy/consulate-general and (entrust the agent with) the payment of my visa fee to the Japanese embassy/consulate-general, when such payment is necessary."

Date of application 11.Sep.2019
(Day)/(Month)/(Year)

Signature of applicant

* It is not mandatory to complete these items.

Baby's case, parents or a legal representatives can write like this.

submit



se (by mother)

Any personal information gathered in this application (hereinafter referred to as "Retained Personal Information") will be handled appropriately in accordance with the Act on the Protection of Personal Information Held by Administrative Organs (Act No. 58 of 2003, hereinafter, "the Act"). Retained Personal Information will only be used for the purpose of processing the visa application and to the extent necessary for the purposes stated in Article 8 of the Act.